VISIT…

LANZAROTE Caliente.COM

HEARTBREAKER

Words and Music by MARIAH CAREY, JAY-Z,
SHIRLEY ELLISTON, LINCOLN CHASE,
NARADA MICHAEL WALDEN and JEFFREY COHEN

Moderately

N.C.

Male: Yeah! *Mariah: We're gon-na do it like this.* *Male: All right, let's go.*

C Am

Gim-me your love, gim-me your love, gim-me your love, gim-me your love,

mf

C Am

gim-me your love, gim-me your love, gim-me your love, gim-me your love,

Male, spoken: (Hey,

C Am

gim-me your love, gim-me your love, gim-me your love, gim-me your love,

you gotta bounce to this like this. You almost gotta watch this,

Copyright © 1999 Sony/ATV Songs LLC, Rye Songs, EMI Blackwood Music Inc., Lil Lulu Publishing, Embassy Music Corporation,
WB Music Corp., Gratitude Sky Music, EMI Al Gallico Music Corp., When Words Collide and See No Evil Music
All Rights on behalf of Sony/ATV Songs LLC and Rye Songs Administered by Sony/ATV Music Publishing, 8 Music Square West, Nashville, TN 37203
All Rights on behalf of Lil Lulu Publishing Controlled and Administered by EMI Blackwood Music Inc.
International Copyright Secured All Rights Reserved
- contains sample of "Attack Of The Name Game" by Shirley Elliston, Lincoln Chase, Narada Michael Walden and Jeffrey Cohen

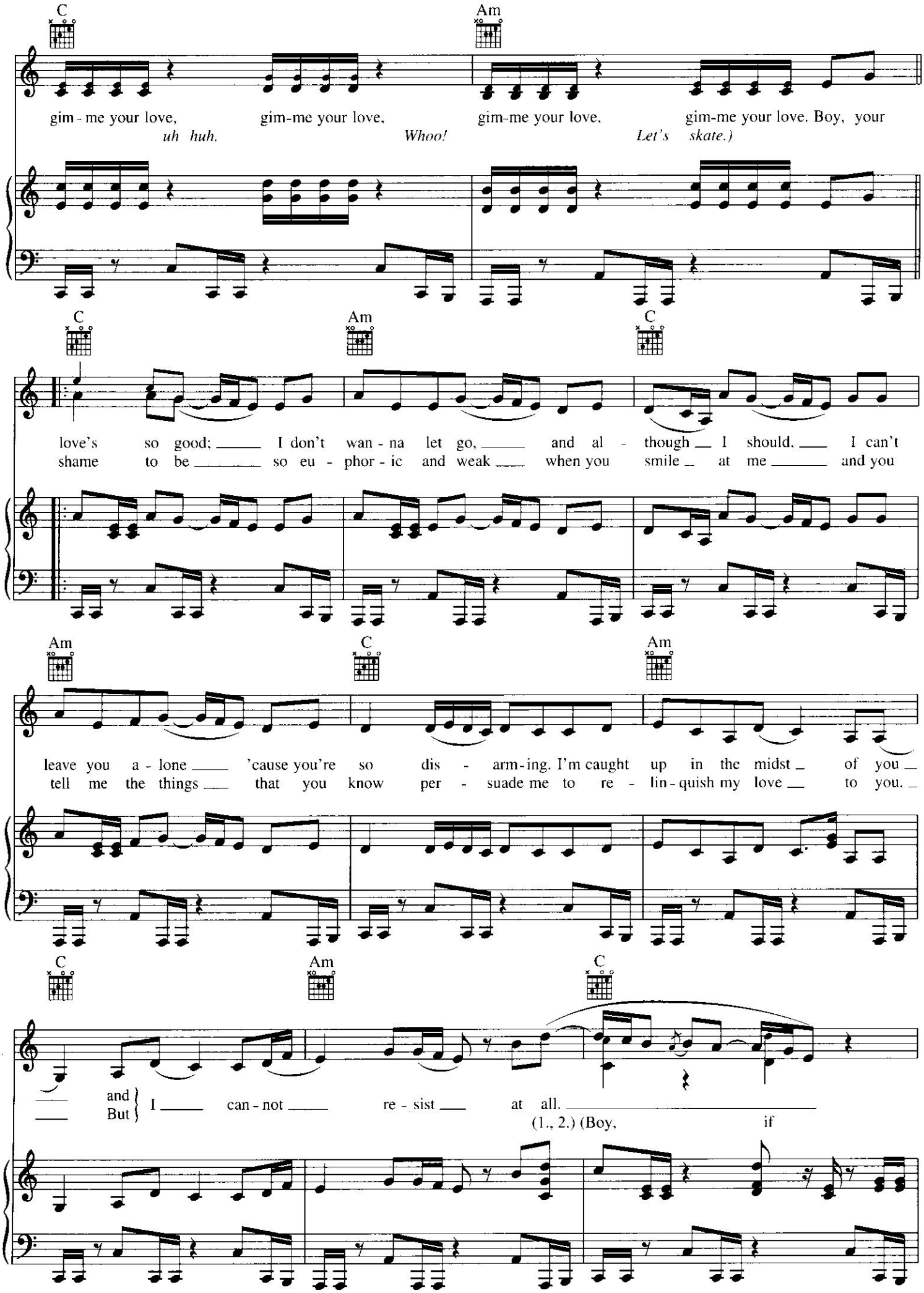
C
Am
gim - me your love, gim-me your love, gim-me your love, gim-me your love. Boy, your
uh huh. Whoo! Let's skate.)
C
Am
C
love's so good; I don't wan - na let go, and al - though I should, I can't
shame to be so eu - phor - ic and weak when you smile at me and you
Am
C
Am
leave you a - lone 'cause you're so dis - arm-ing. I'm caught up in the midst of you
tell me the things that you know per - suade me to re - lin - quish my love to you.
C
Am
C
and
But
I can - not re - sist at all.
(1., 2.) (Boy, if

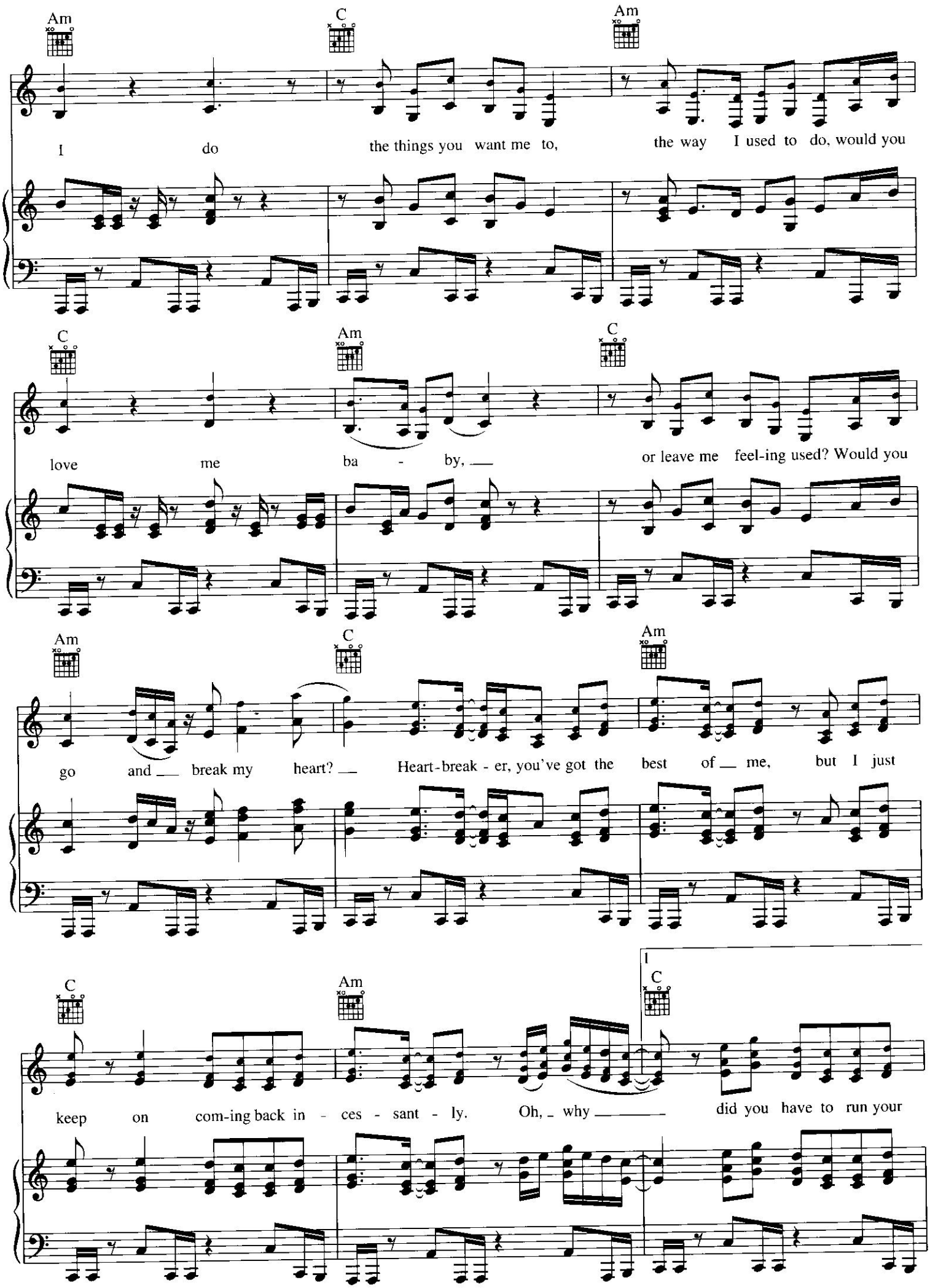
Am
C
Am
I do the things you want me to, the way I used to do, would you
C
Am
C
love me ba - by, or leave me feel-ing used? Would you
Am
C
Am
go and break my heart? Heart-break - er, you've got the best of me, but I just
C
Am
1
C
keep on com-ing back in - ces - sant - ly. Oh, why did you have to run your

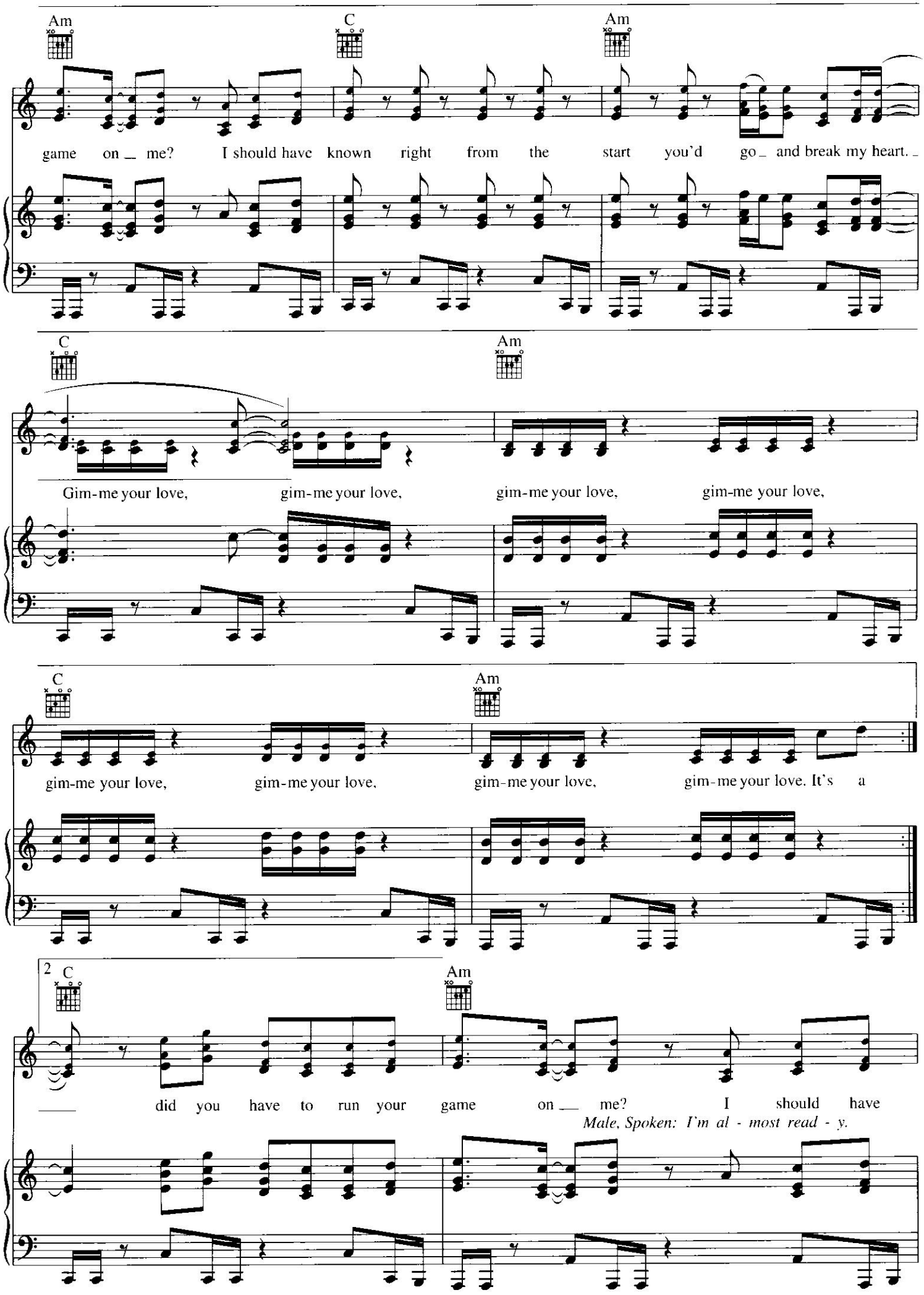
Am
C
Am
game on _ me? I should have known right from the start you'd go _ and break my heart. _
C
Am
Gim-me your love, gim-me your love, gim-me your love, gim-me your love,
C
Am
gim-me your love, gim-me your love, gim-me your love, gim-me your love. It's a
2
C
Am
_ did you have to run your game on _ me? I should have
Male, Spoken: I'm al - most read - y.

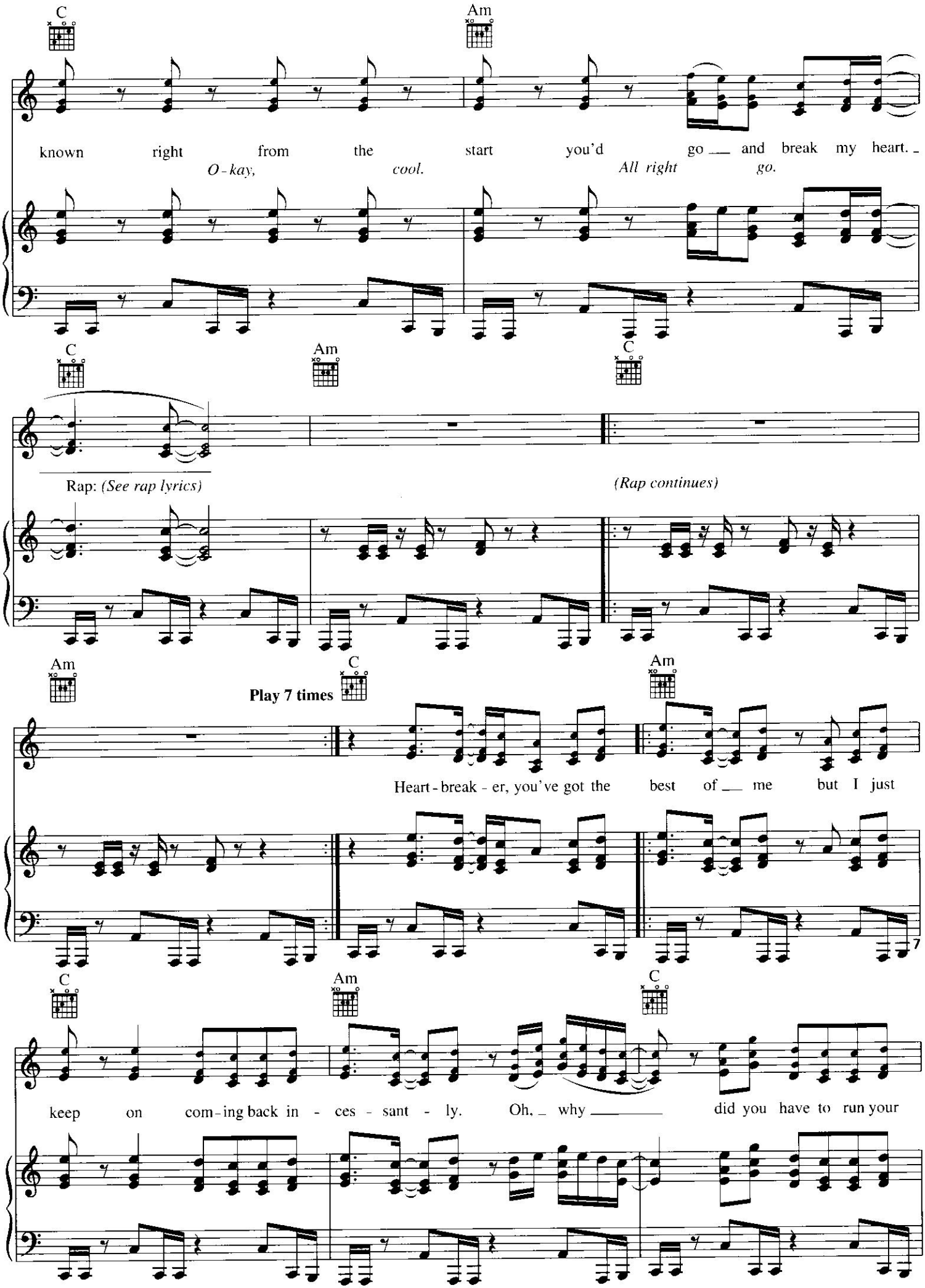
C
Am
known right from the start you'd go and break my heart.
O-kay, cool. All right go.
C
Am
C
Rap: (See rap lyrics)
(Rap continues)
Am
C
Am
Play 7 times
Heart-break-er, you've got the best of me but I just
7
C
Am
C
keep on com-ing back in-ces-sant-ly. Oh, why did you have to run your

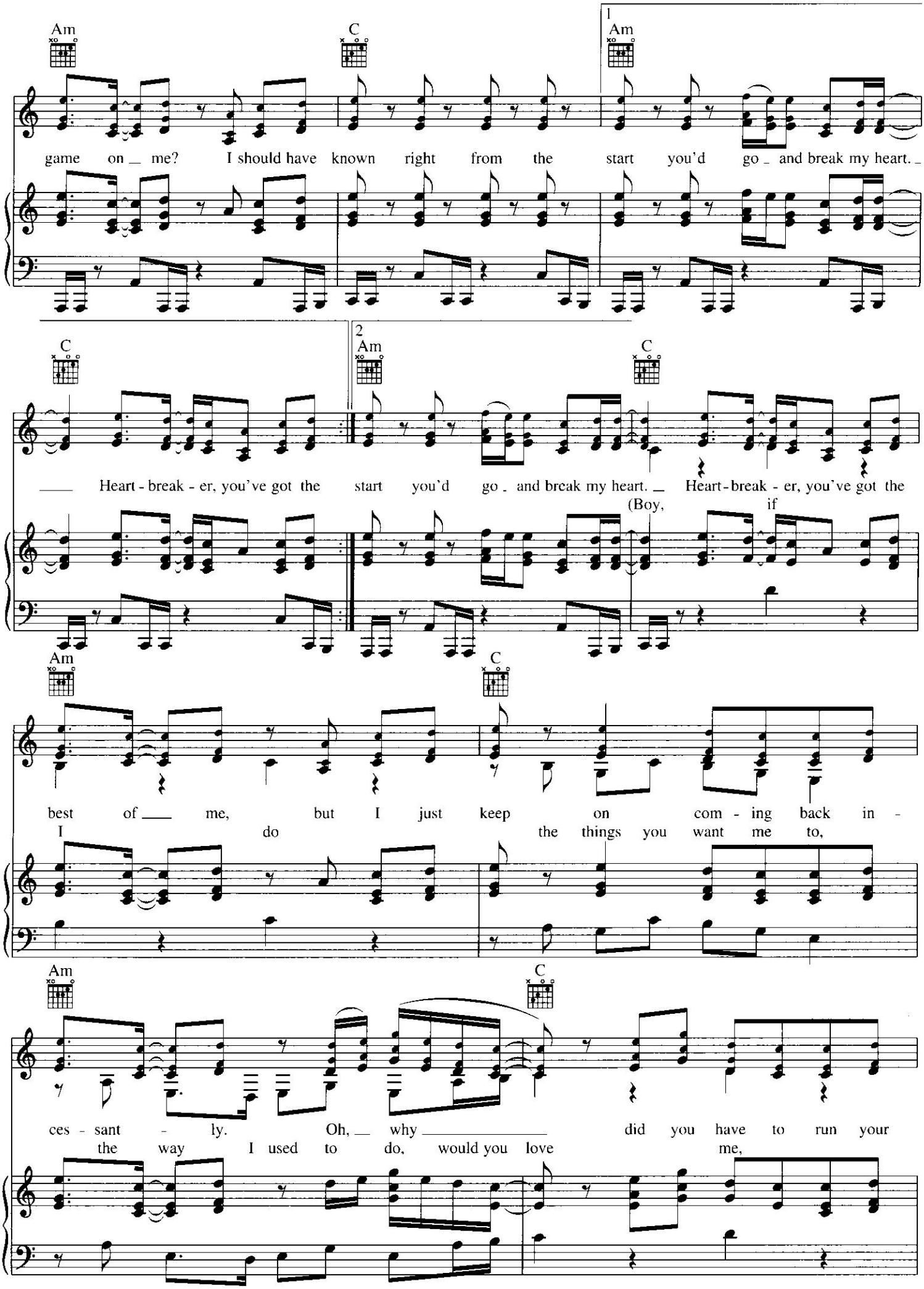
Am
C
1
Am
game on me? I should have known right from the start you'd go and break my heart.
C
2
Am
C
Heart - break - er, you've got the start you'd go and break my heart. Heart-break - er, you've got the
(Boy, if
Am
C
best of me, but I just keep on com - ing back in -
I do the things you want me to,
Am
C
ces - sant - ly. Oh, why did you have to run your
the way I used to do, would you love me,

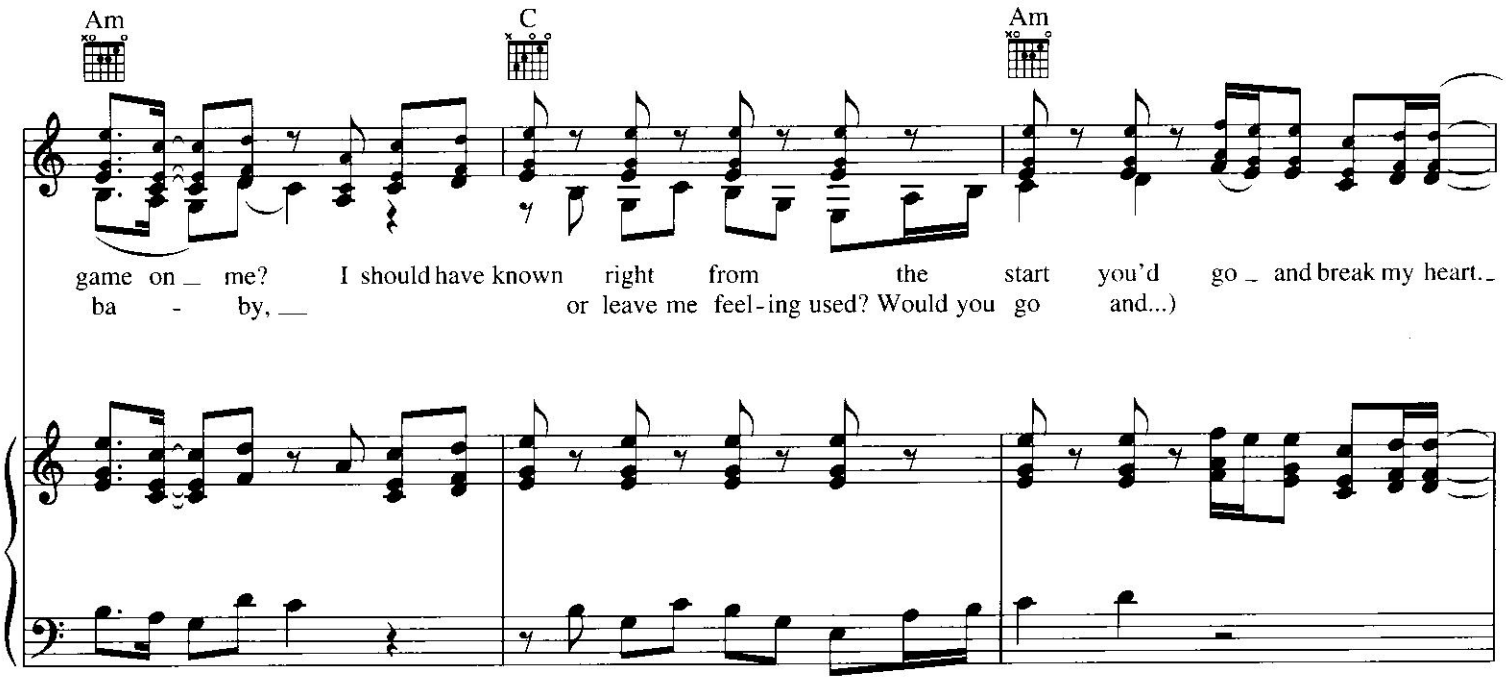

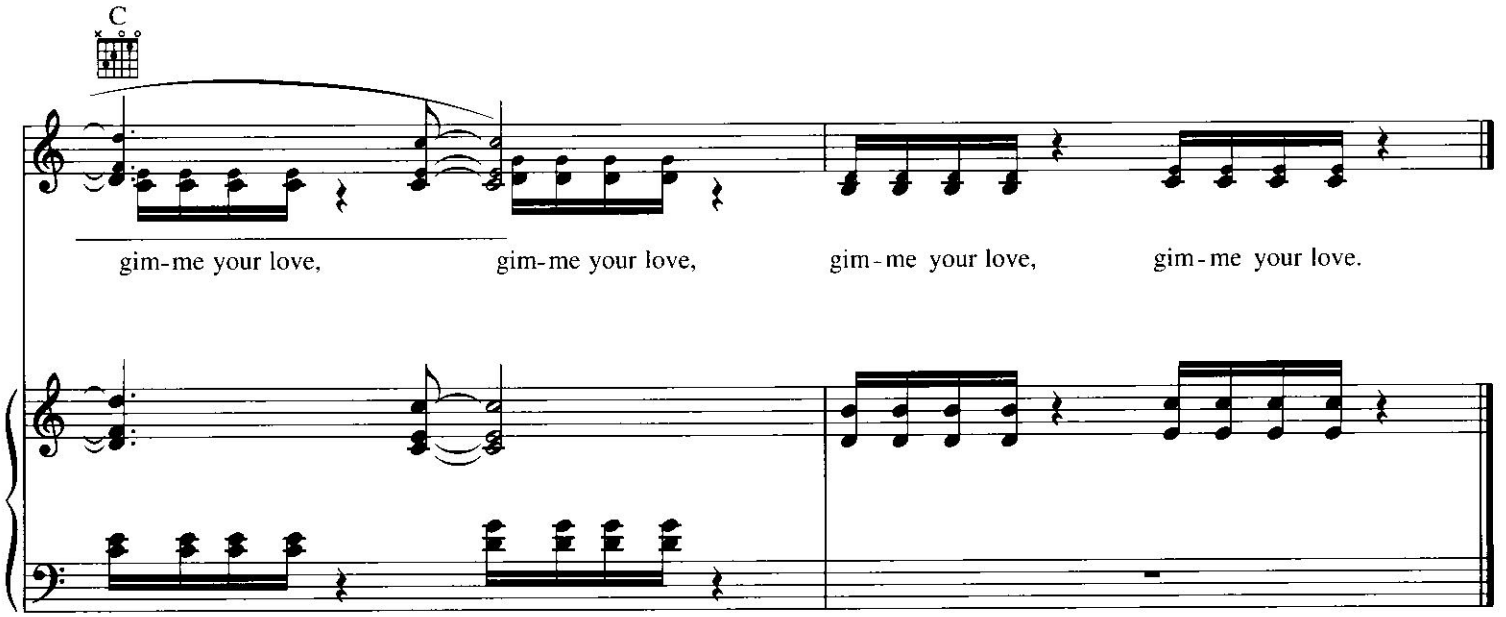

Rap Lyrics

She wanna shout with Jay, play box with Jay.
She wanna pillow fight in the middle of the night.
She wanna drive my Benz with five of her friends.
She wanna creep past the block, spying again.
She wanna roll with Jay, chase skeeos away.
She wanna fight with lame chicks, blow my day.
She wanna respect the rest, kick me to the curb
If she find one strand of hair longer than hers.

She want love in the jacuzzi, rub up in the movies,
Access to the old crib, keys to the new, please.
She wanna answer the phone, tattoo her arm.
That's when I gotta send her back to her mom.
She call me "heartbreaker." When we apart, it makes her
Want a piece of paper, scribble down "I hate ya."
But she knows she love Jay, because
She love everything Jay say, Jay does, and uh,...